

Legend

Kitsap County Zoning Designations

No Action Alternative

- Rural Residential (1 DU/5 Ac)
- Urban Reserve (1 DU/10 Ac)
- Rural Protection (1 DU/10 Ac)
- Rural Wooded (1 DU/20 Ac)
- Forest Resource Lands (1 DU/40 Ac)
- Business Center
- Business Park
- Industrial
- Rural Industrial
- Neighborhood Commercial (10-30 DU/Ac)
- Highway/Tourist Commercial (10-30 DU/Ac)
- Regional Commercial (10-30 DU/Ac)
- Low Intensity Commercial (10-30 DU/Ac)
- Rural Commercial
- Urban Restricted (1-5 DU/Ac)
- Illahee Greenbelt (1-4 DU/Ac)
- Urban Low Residential (5-9 DU/Ac)
- Senior Living Homestead (5-9 DU/Ac)
- Urban Medium Residential (10-18 DU/Ac)
- Urban High Residential (19-30 DU/Ac)
- Mixed Use (10-30 DU/Ac)
- Residential Low
- Park (Kitsap County)
- Tribal Land
- Incorporated City
- Military
- Keyport Village Commercial
- Keyport Village Low Residential
- Keyport Village Residential
- Salt Water
- Lake

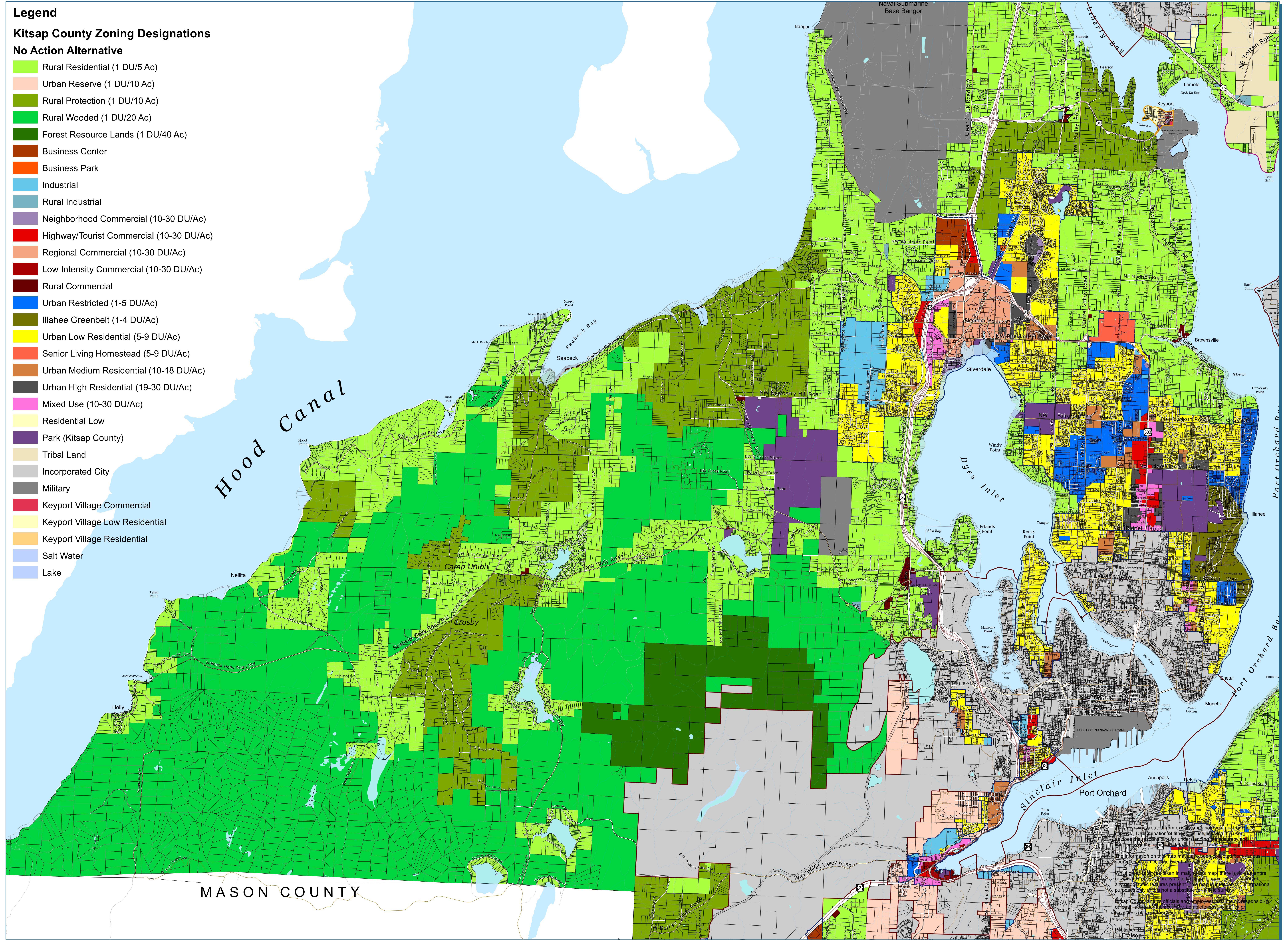
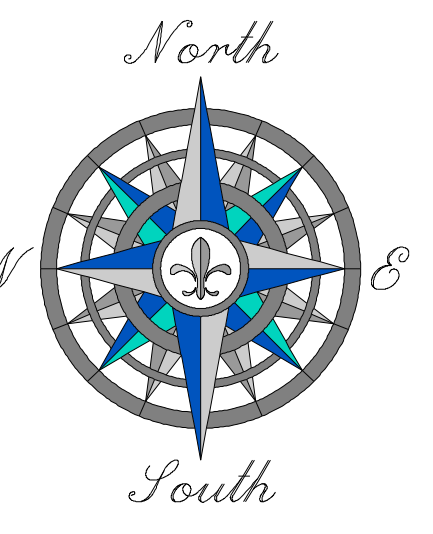

No Action Alternative (existing zoning map)

Hood Canal

MASON COUNTY

This map was created from existing maps and is not intended to be used as a legal document. It is provided for informational purposes only and is not a substitute for a legal survey. The information on this map may be subject to change without notice. While great care has been taken in making this map, there is no guarantee as to the accuracy of the information presented. Kitsap County and its officials and employees assume no responsibility for legal liability for the accuracy, completeness, reliability, or usefulness of the information on this map.
 Published Date: January 21, 2015
 GIS: Alton

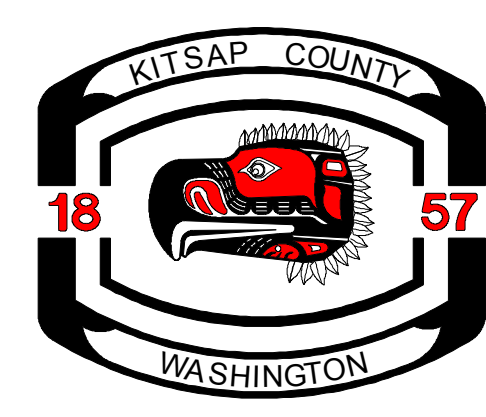

Kitsap County Department of Community Development
 614 Division Street, MS-36, Port Orchard, Washington 98366
 VOICE (360) 337-5777 * FAX (360) 337-4925

Central Kitsap

DRAFT



kitsap2036
 Growing for a Better Tomorrow